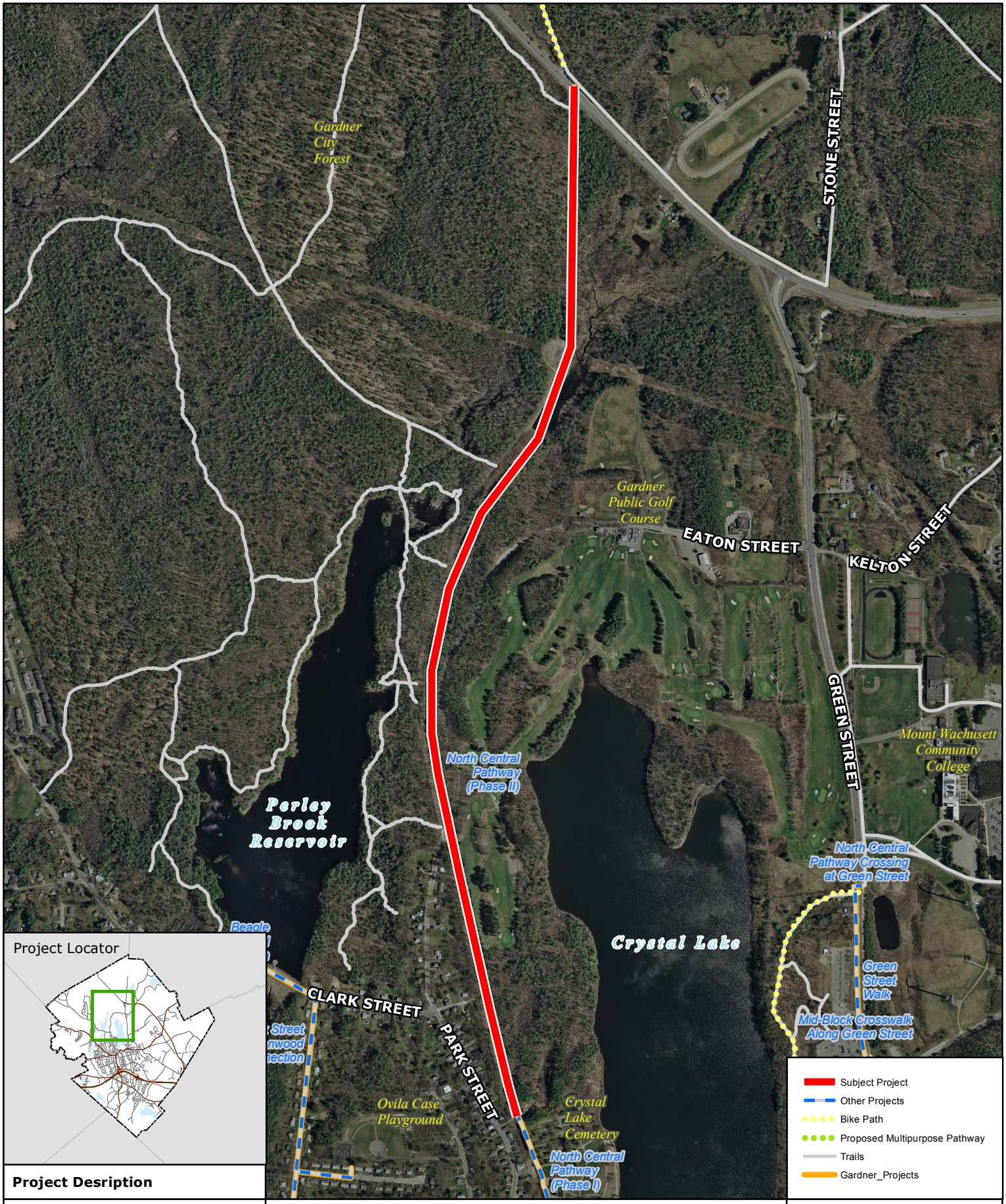

Project Desription

Application of new hot mix asphalt pavement (top and binder course) along regraded and compacted abandoned railroad bed beginning at power substation lot located at 307 Park Street to Route 140.

North Central Pathway (Phase III)

Priority Rank - 9

Complete Streets Project Prioritization Plan

City of Gardner
2017

0 510 1,020 Feet
1 inch = 1,000 feet

N

Data Sources:
City of Gardner,
MassGIS, BSC

MAP
9

G:\Projects\CompleteStreets\map\Projects2.mxd