FEMA Flood Hazard Zones

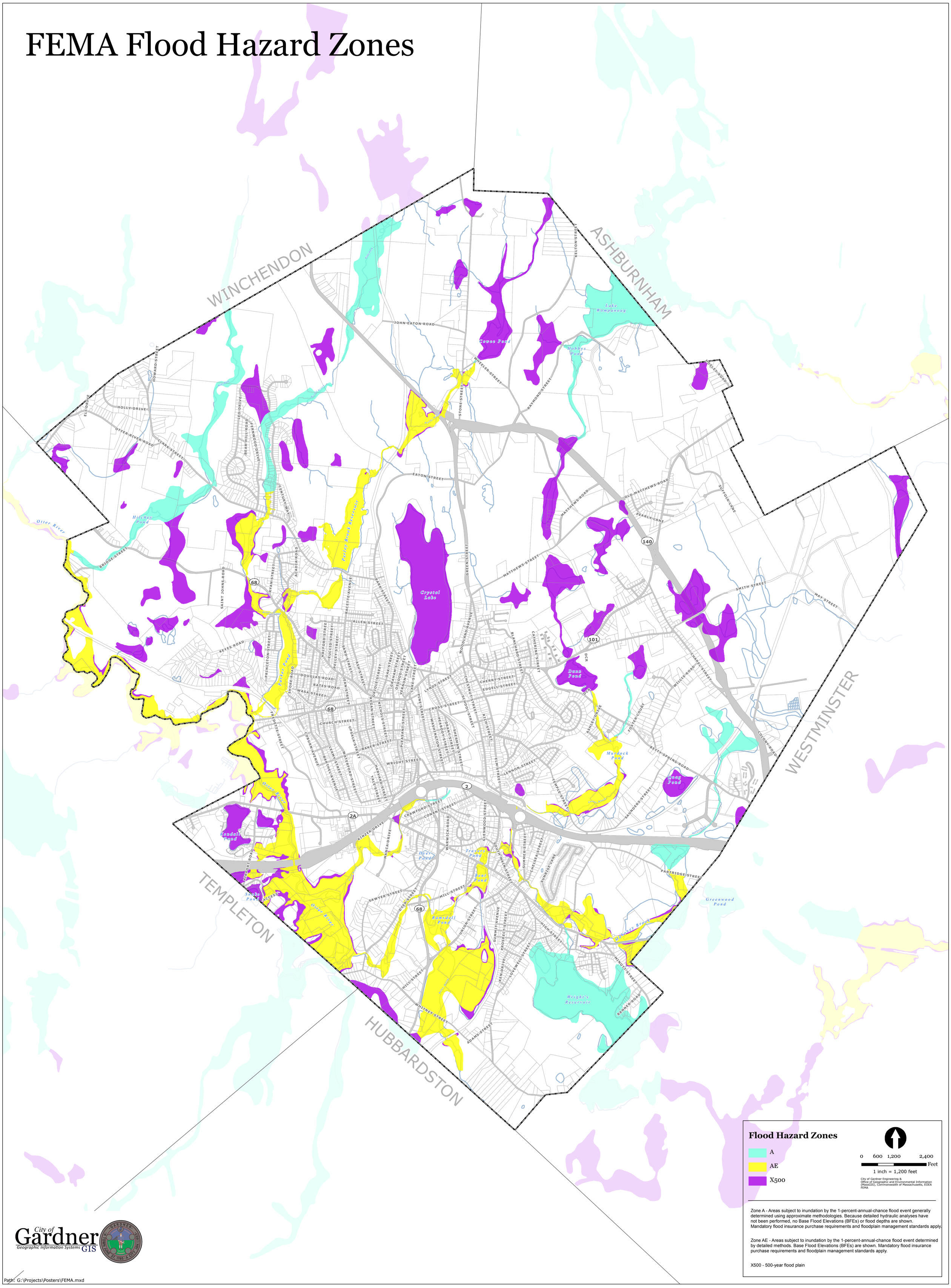

Flood Hazard Zones

- A
- AE
- X500

0 600 1,200 2,400 Feet

1 inch = 1,200 feet

City of Gardner Engineering & Office of Geographic and Environmental Information (MassGIS), Commonwealth of Massachusetts, EOEA FEMA

Zone A - Areas subject to inundation by the 1-percent-annual-chance flood event generally determined using approximate methodologies. Because detailed hydraulic analyses have not been performed, no Base Flood Elevations (BFEs) or flood depths are shown. Mandatory flood insurance purchase requirements and floodplain management standards apply.

Zone AE - Areas subject to inundation by the 1-percent-annual-chance flood event determined by detailed methods. Base Flood Elevations (BFEs) are shown. Mandatory flood insurance purchase requirements and floodplain management standards apply.

X500 - 500-year flood plain

City of Gardner Geographic Information Systems GIS

Path: G:\Projects\Posters\FEMA.mxd